

FRONT ELEVATION

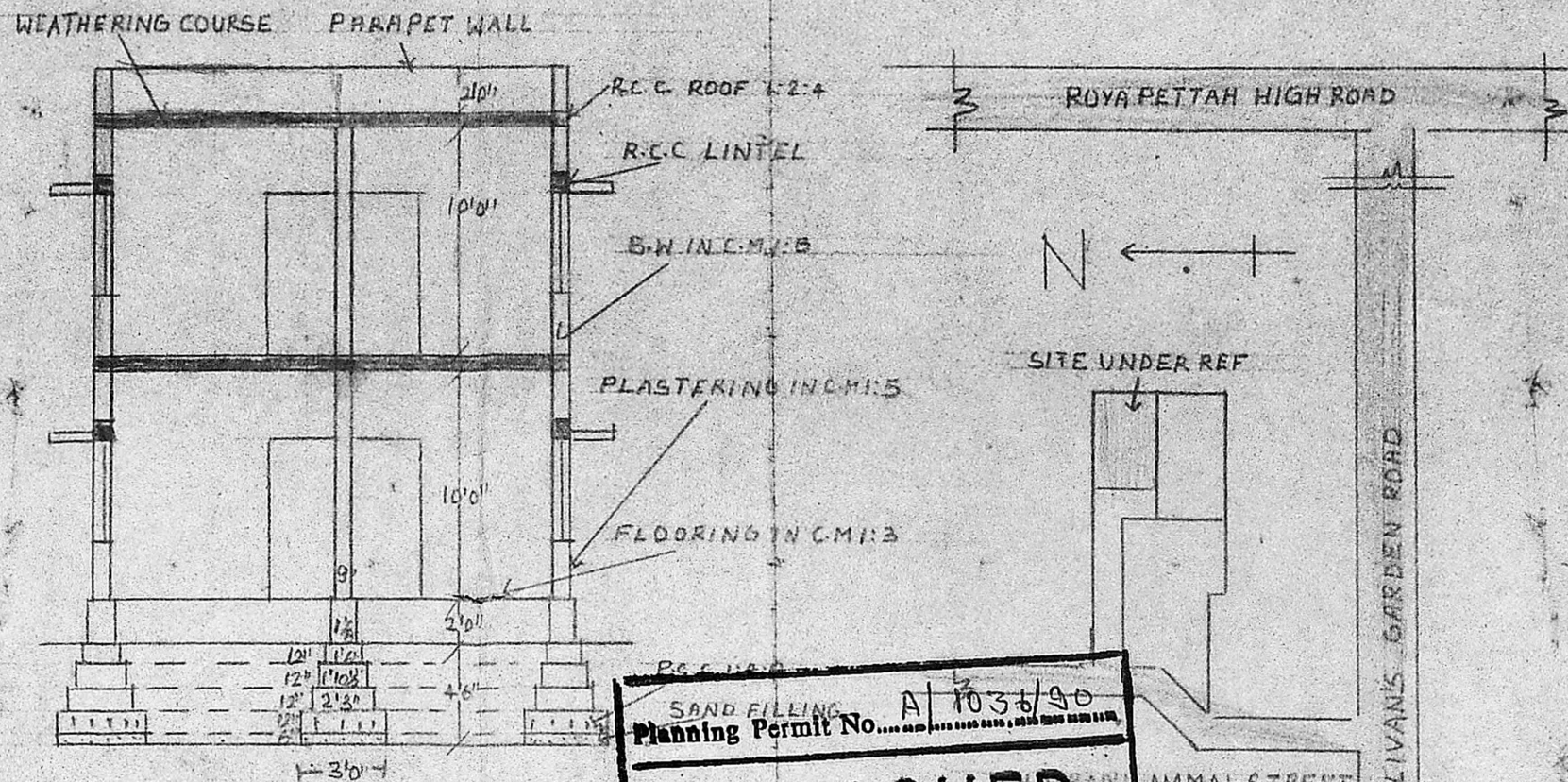

SECTION ON A-B

APPROVED
 SUBJECT TO THE CONDITIONS IN
 THIS OFFICE LETTER.
 No. A/ 6377/90 Date 14-06-90
 FOR MEMBER SECRETARY
 MADRAS METROPOLITAN
 DEVELOPMENT AUTHORITY
 MADRAS - 600 008.

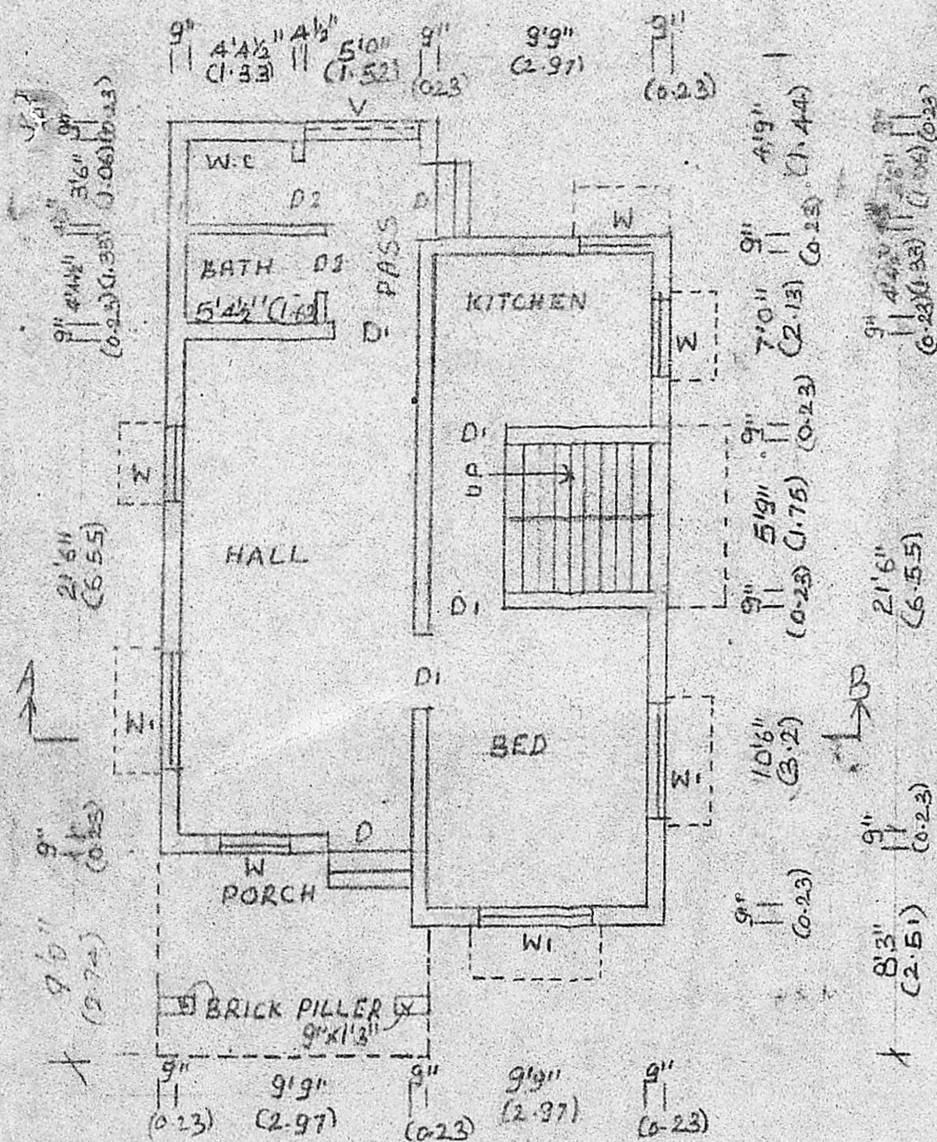

GROUND FLOOR PLAN

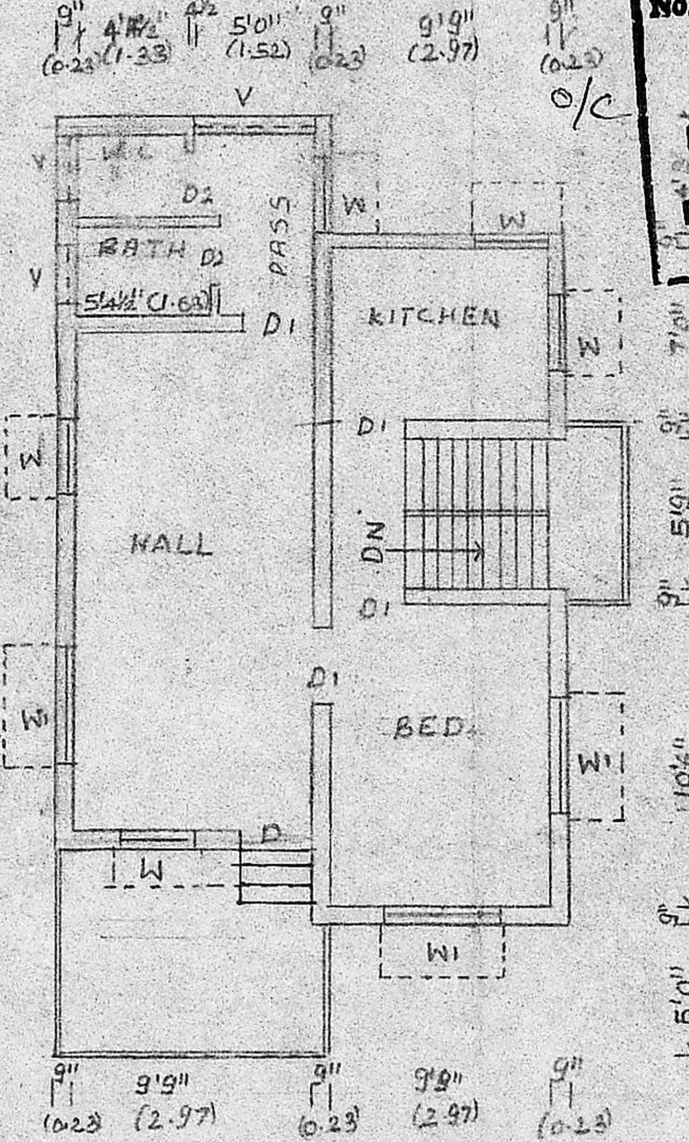

FIRST FLOOR PLAN

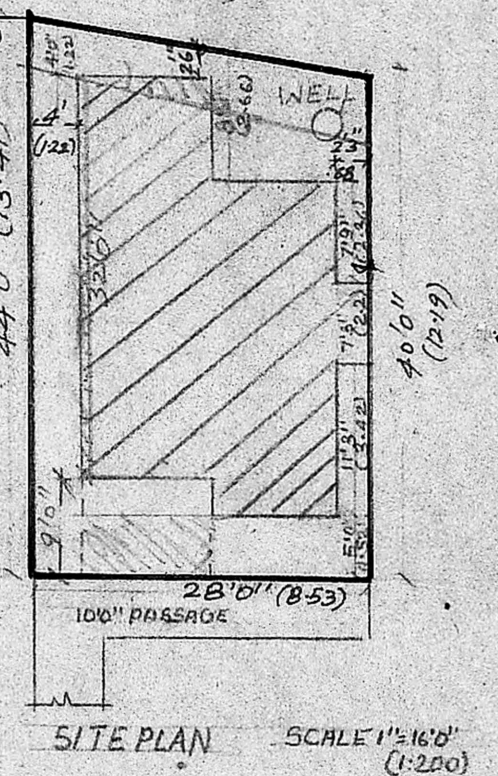

SITE PLAN SCALE 1"=16'0" (1:200)

PLAN SHOWING THE PROPOSED ADDITION TO THE EXISTING RESIDENTIAL BUILDING AT PLOT NO 4, DOOR NO INDIRANI AMMAL STREET, MYLAPORE, MADRAS 4 DN 91

SCHEDULE OF MATERIALS

D - DOOR	3'3" x 7'0"	1.00 x 2.13
D1 - DO -	3'0" x 7'0"	0.91 x 2.13
D2 - DO -	2'6" x 7'0"	0.75 x 2.13
W - WINDOW	3'0" x 4'6"	0.91 x 1.37
W1 - DO -	4'6" x 4'6"	1.37 x 1.37
V - VENTILATOR	5'0" x 3'0"	1.52 x 0.91

REFERENCE

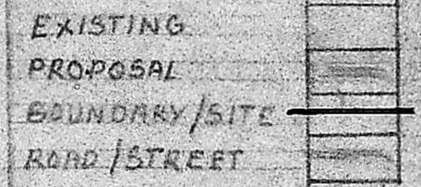

OWNER

ENGINEER

K. Narasimhan
 K. NARASIMHAN, B.E.
 Licensed Surveyor-344
 CORPORATION OF MADRAS
 Consulting Engineer
 RES: 77, ANYA GOWDER ROAD,
 WEST MANDALAM, MADRAS-33

